

# 11K RSF FULL FLOOR OFFICE FOR LEASE

- Column-free full floor with three sides of light and views
- Polished concrete floors and exposed ceilings
- Modern installation with a collaborative layout featuring a mix of open workspace, glass offices/meeting rooms, soft seating, and an all-hands area
- Open café-style pantry and renovated bathrooms
- Tenant-controlled HVAC
- Attended lobby
- Centrally located and convenient to multiple subway lines

# 599

BROADWAY

At The Corner  
Of Houston Street



 **SINVIN**  
COMMERCIAL REAL ESTATE & ADVISORY



ENTIRE 5TH FLOOR OFFICE LOCATED AT THE CROSSROADS OF SOHO + NOHO



## DETAILS:

5TH FLOOR

11,200 RSF

CEILING HEIGHT

11'

TERM

Negotiable

POSSESSION

Immediate

ASKING RENT

Please Inquire

3D  
TOUR



3D  
TOUR

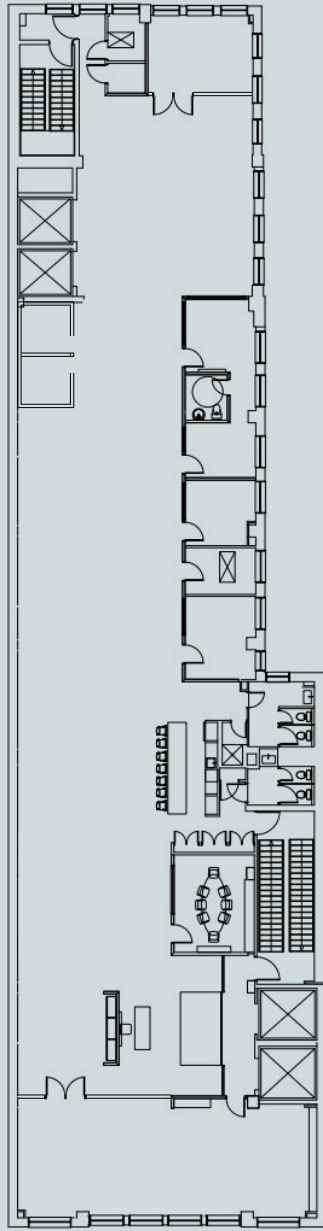

EASTERN VIEW



NORTHWESTERN VIEW



SOUTHERN VIEW

599

BROADWAY

PLEASE CONTACT:

MICHAEL GLANZBERG

212.604.9004

[michael@sinvin.com](mailto:michael@sinvin.com)

JAMES COSTELLO

646.673.8752

[james@sinvin.com](mailto:james@sinvin.com)

 **SINVIN**  
COMMERCIAL REAL ESTATE & ADVISORY